

GROUND LEVEL

NOTES:
 ALL DIMENSIONS, LEVELS AND AREAS SUBJECT TO FINAL SURVEY AND REGISTRATION OF PLAN AT NSW LAND REGISTRY SERVICES

- (A) PROPOSED RIGHT OF CARRIAGEWAY VARIABLE WIDTH
- (B) PROPOSED RIGHT OF ACCESS VARIABLE WIDTH
- (D) PROPOSED RIGHT OF ACCESS VARIABLE WIDTH
- (E) PROPOSED EASEMENT FOR PADMOUNT SUBSTATION



TM DIAL BEFORE YOU DIG SHOULD BE CONTACTED PRIOR TO ANY EXCAVATION ON SITE

TM: trade mark of Association of Australian Dial Before You Dig Services Ltd; used under licence.

7/11/19	PROPOSED LOT 1 PARKING AMENDED	P.Y.
DATE	REVISIONS	BY

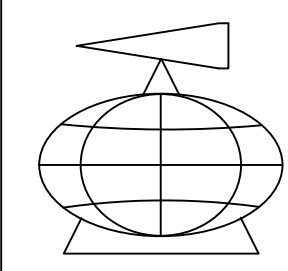

YSCO GEOMATICS
 LAND RESOURCE CONSULTANTS
 SUITE 4, 114 HAMPDEN ROAD, ARTARMON, 2064
 PH: (02) 94198222 FAX: (02) 94194762
 Email: enquiries@yscogeomatics.com.au
 Website: www.yscogeomatics.com.au
 YSCODALE STRUDWICK & COMPANY PTY LTD A.C.N. 002 819 865

GEOMATIC ENGINEERING
 LAND & ENGINEERING SURVEYING
 PROJECT MANAGEMENT
 SOIL AND WATER MANAGEMENT
 ENVIRONMENTAL PLANNING & DESIGN

PLAN SHOWING PROPOSED SUBDIVISION OF LAND AT NOS.1-7 ANDERSON ROAD & NO.12 EL ALAMAIN AVENUE, LIVERPOOL, WITH ARCHITECTURAL UNDERLAY, LIVERPOOL LGA				
DRAWN: 10 DECEMBER 2019	CHECKED: J.V.	SCALE: 1:200 @ A1	DATUM: A.H.D.	REFERENCE: 10216/4C SHT 1 OF 6 SHTS

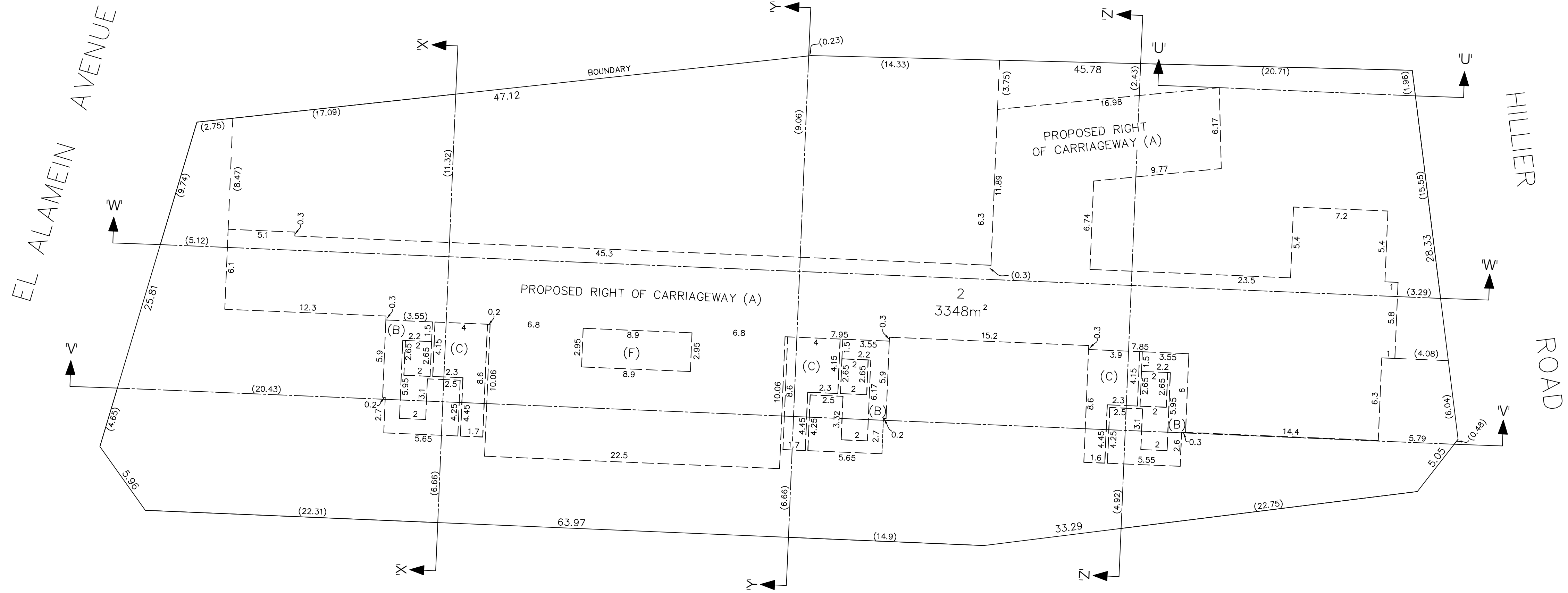
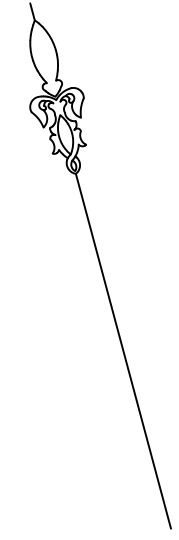

BASEMENT LEVEL

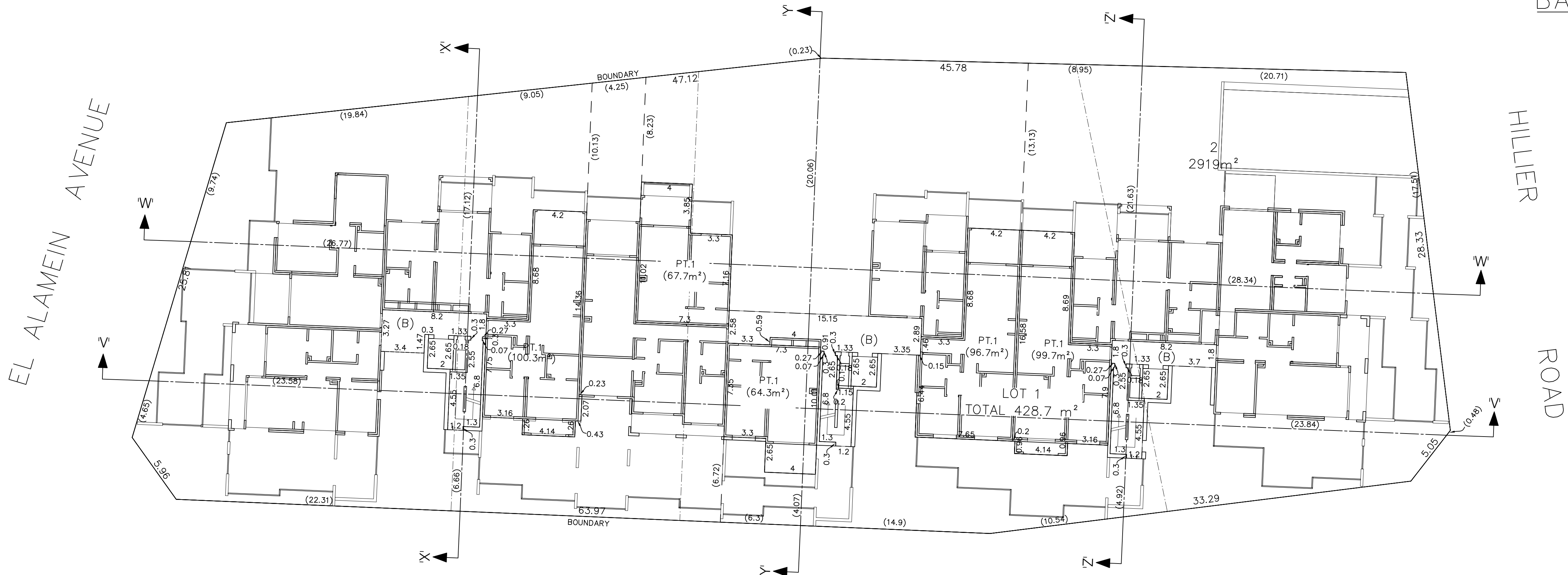

LEVEL ONE

NOTES:
 ALL DIMENSIONS, LEVELS AND AREAS SUBJECT TO FINAL SURVEY AND REGISTRATION OF PLAN AT NSW LAND REGISTRY SERVICES

- (A) PROPOSED RIGHT OF CARRIAGEWAY VARIABLE WIDTH
- (B) PROPOSED RIGHT OF ACCESS VARIABLE WIDTH
- (C) PROPOSED RIGHT OF ACCESS VARIABLE WIDTH
- (F) PROPOSED RIGHT OF ACCESS VARIABLE WIDTH



TM DIAL BEFORE YOU DIG SHOULD BE CONTACTED PRIOR TO ANY EXCAVATION ON SITE

TM: Trade mark of Association of Australian Dial Before You Dig Services Ltd; used under licence.

7/11/19	PROPOSED LOT 1 PARKING AMENDED	P.Y.
DATE	REVISIONS	BY

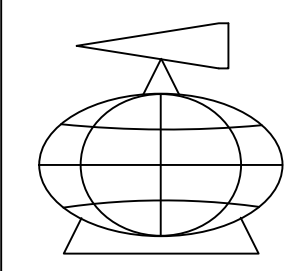

YSCO GEOMATICS
LAND RESOURCE CONSULTANTS
 SUITE 4, 114 HAMPDEN ROAD, ARTARMON, 2064
 PH: (02) 94198222 FAX: (02) 94194762
 Email: enquiries@yscogeomatics.com.au
 Website: www.yscogeomatics.com.au
 YSCODALE STRUDWICK & COMPANY PTY LTD A.C.N. 002 819 865

GEOMATIC ENGINEERING
 LAND & ENGINEERING SURVEYING
 PROJECT MANAGEMENT
 SOIL AND WATER MANAGEMENT
 ENVIRONMENTAL PLANNING & DESIGN

PLAN SHOWING PROPOSED SUBDIVISION OF LAND AT NOS.1-7 ANDERSON ROAD & NO.12 EL ALAMAIN AVENUE, LIVERPOOL, WITH ARCHITECTURAL UNDERLAY, LIVERPOOL LGA

DRAWN: 10 DECEMBER 2019	CHECKED: J.V.	SCALE: 1:200 @ A1	DATUM: A.H.D.	REFERENCE: 10216/4C SHT 2 OF 6 SHTS
-------------------------------	------------------	-------------------------	------------------	---

EL ALAMEIN AVENUE

HILLIER ROAD

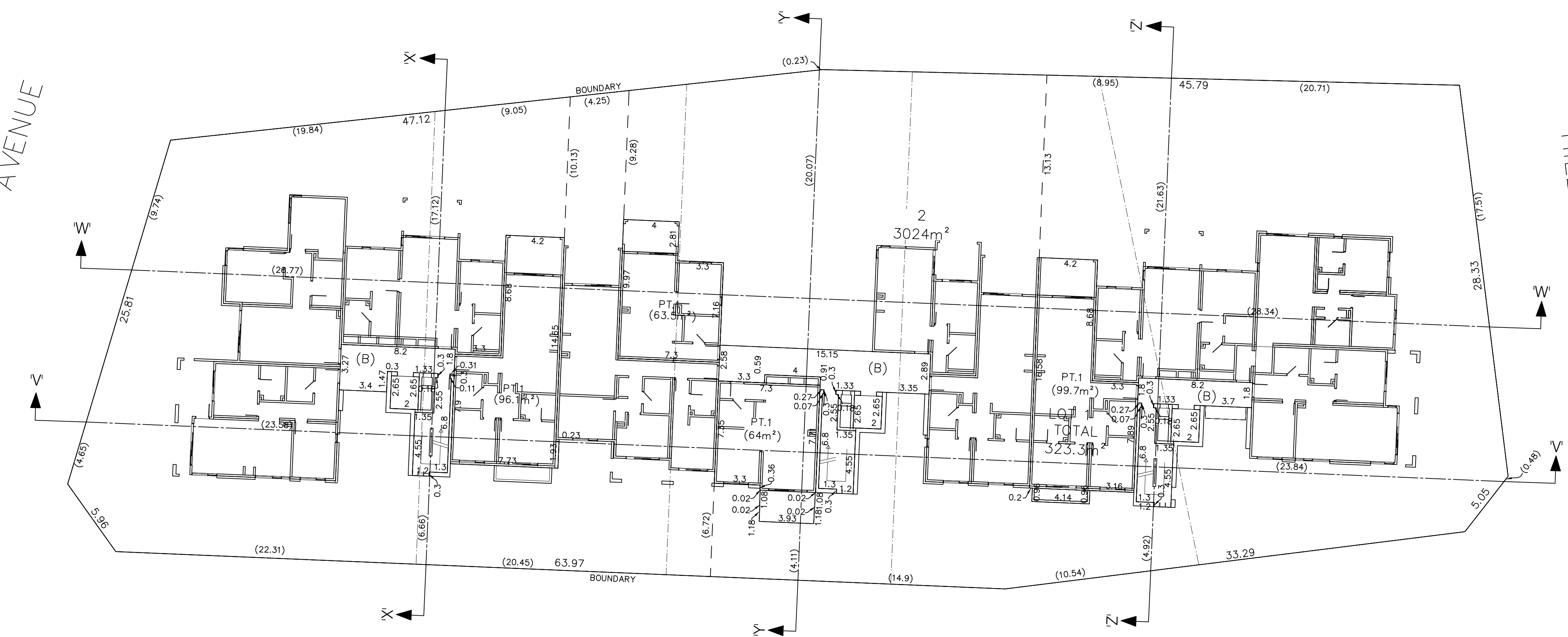

LEVEL TWO

EL ALAMEIN AVENUE

HILLIER ROAD

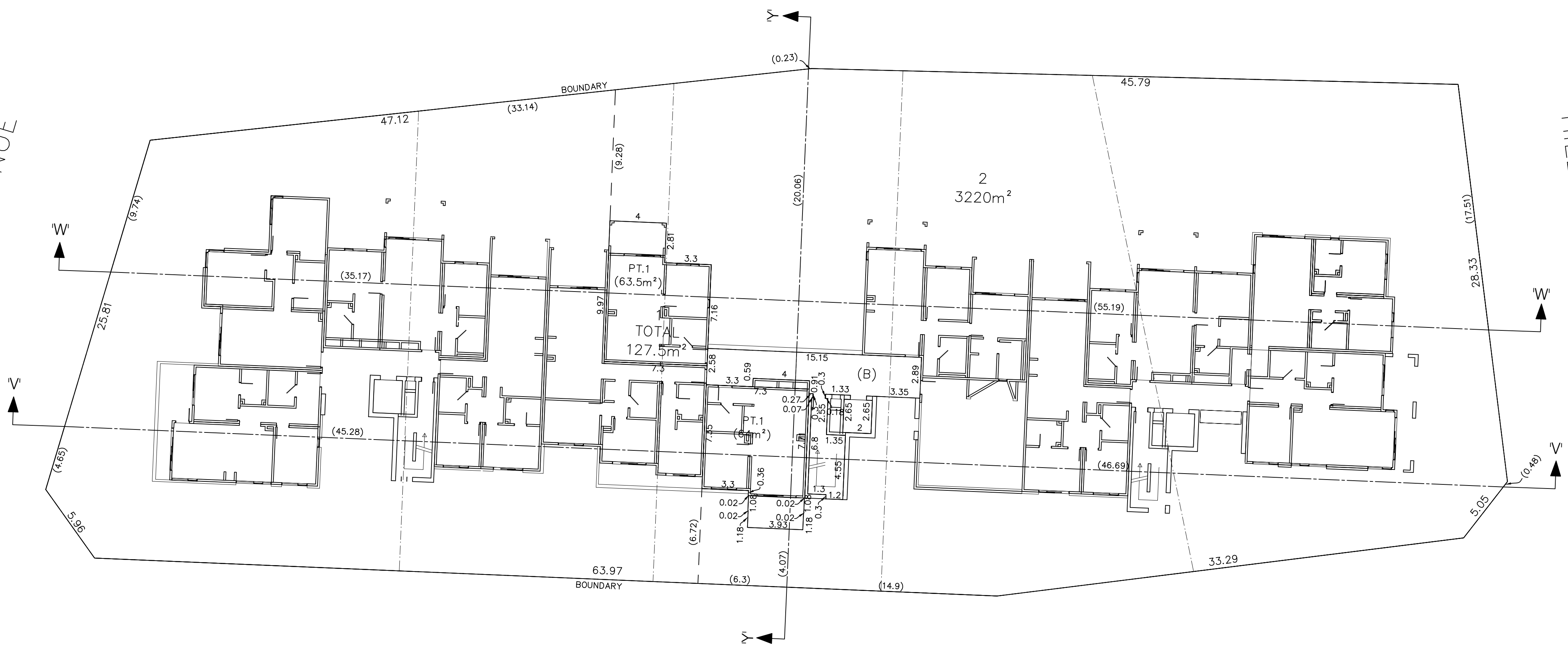

LEVEL THREE

ANDERSON

AVENUE



NOTE:
 ALL DIMENSIONS, LEVELS AND AREAS SUBJECT TO FINAL SURVEY AND REGISTRATION OF PLAN AT NSW LAND REGISTRY SERVICES

(B) PROPOSED RIGHT OF ACCESS VARIABLE WIDTH

DATE	REVISIONS	BY
7/11/19	PROPOSED LOT 1 PARKING AMENDED	P.Y.

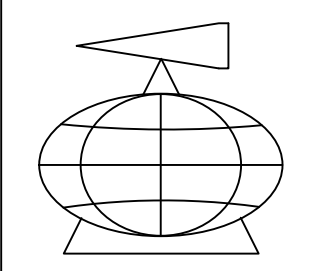

YSCO GEOMATICS
 LAND RESOURCE CONSULTANTS
 SUITE 4, 114 HAMPDEN ROAD, ARTARMON, 2064
 PH: (02) 94198222 FAX: (02) 94194762
 Email: enquiries@yscogeomatics.com.au
 Website: www.yscogeomatics.com.au
 YODALE STRUDWICK & COMPANY PTY LTD A.C.N. 002 819 865

GEOMATIC ENGINEERING
 LAND & ENGINEERING SURVEYING
 PROJECT MANAGEMENT
 SOIL AND WATER MANAGEMENT
 ENVIRONMENTAL PLANNING & DESIGN

PLAN SHOWING PROPOSED SUBDIVISION OF LAND AT NOS.1-7 ANDERSON ROAD & NO.12 EL ALAMAIN AVENUE, LIVERPOOL, WITH ARCHITECTURAL UNDERLAY, LIVERPOOL LGA				
DRAWN: 10 DECEMBER 2019	CHECKED: J.V.	SCALE: 1:200 © A1	DATUM: A.H.D.	REFERENCE: 10216/4C SHT 3 OF 6 SHTS

TM: Trade mark of Association of Australian Dial Before You Dig Services Ltd; used under licence.

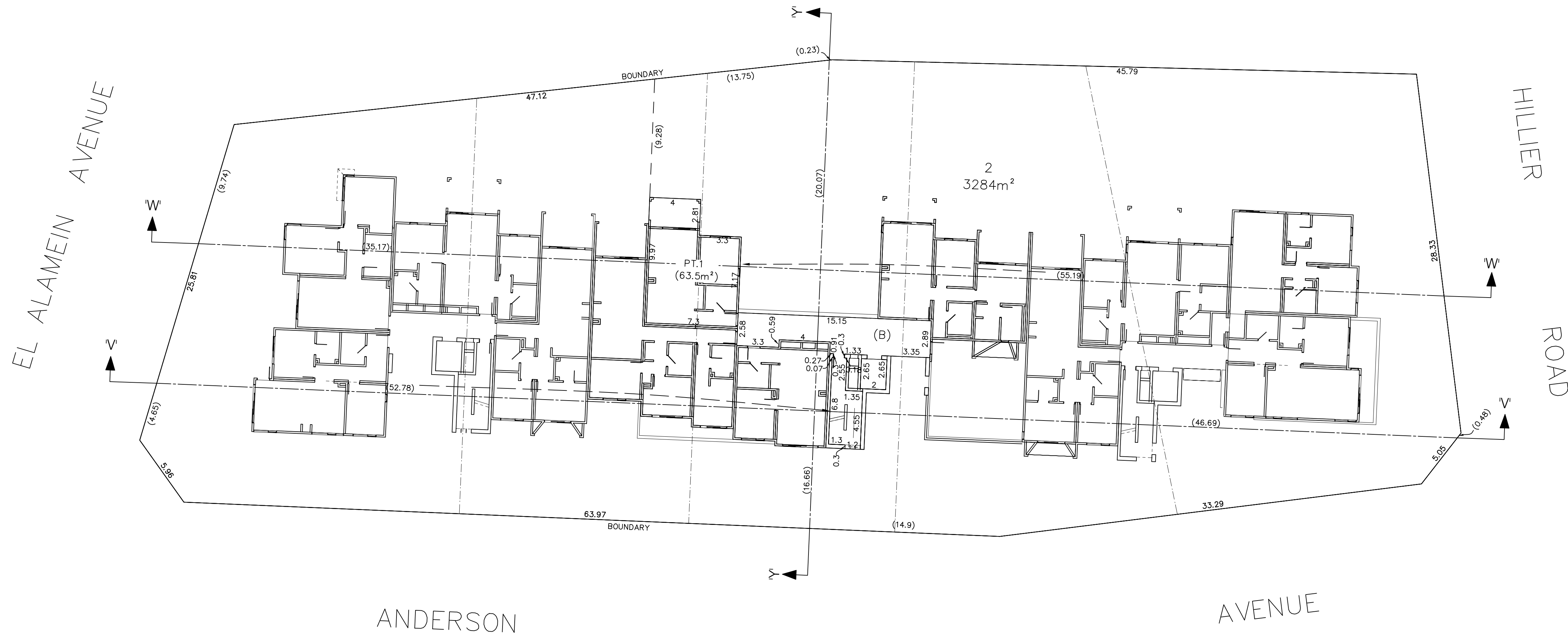
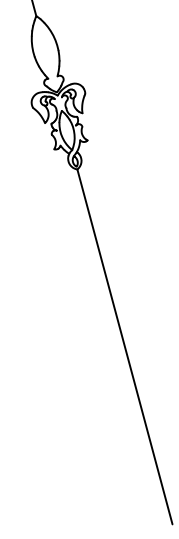

LEVEL FOUR



TM DIAL BEFORE YOU DIG SHOULD BE CONTACTED PRIOR TO ANY EXCAVATION ON SITE

TM: trade mark of Association of Australian Dial Before You Dig Services Ltd; used under licence.

NOTE:
ALL DIMENSIONS, LEVELS AND AREAS SUBJECT TO FINAL SURVEY AND REGISTRATION OF PLAN AT NSW LAND REGISTRY SERVICES

(B) PROPOSED RIGHT OF ACCESS VARIABLE WIDTH.

7/11/19	PROPOSED LOT 1 PARKING AMENDED	P.Y.
DATE	REVISIONS	BY

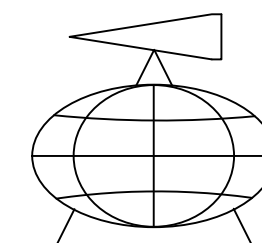

YSCO GEOMATICS
LAND RESOURCE CONSULTANTS

SUITE 4, 114 HAMPDEN ROAD, ARTARMON, 2064
PH: (02) 94198222 FAX: (02) 94194762
Email: enquiries@yscogeomatics.com.au
Website: www.yscogeomatics.com.au
YOUSALE STRONICK & COMPANY PTY LTD A.C.N. 002 819 865

GEOMATIC ENGINEERING
LAND & ENGINEERING SURVEYING
PROJECT MANAGEMENT
SOIL AND WATER MANAGEMENT
ENVIRONMENTAL PLANNING & DESIGN



Liability limited by a scheme approved under Professional Standards Legislation

PLAN SHOWING PROPOSED SUBDIVISION OF LAND AT NOS.1-7 ANDERSON ROAD & NO.12 EL ALAMAIN AVENUE, LIVERPOOL, WITH ARCHITECTURAL UNDERLAY, LIVERPOOL LGA				
DRAWN: 10 DECEMBER 2019	CHECKED: J.V.	SCALE: 1:200 @ A1	DATUM: A.H.D.	REFERENCE: 10216/4C SHT 4 OF 6 SHTS

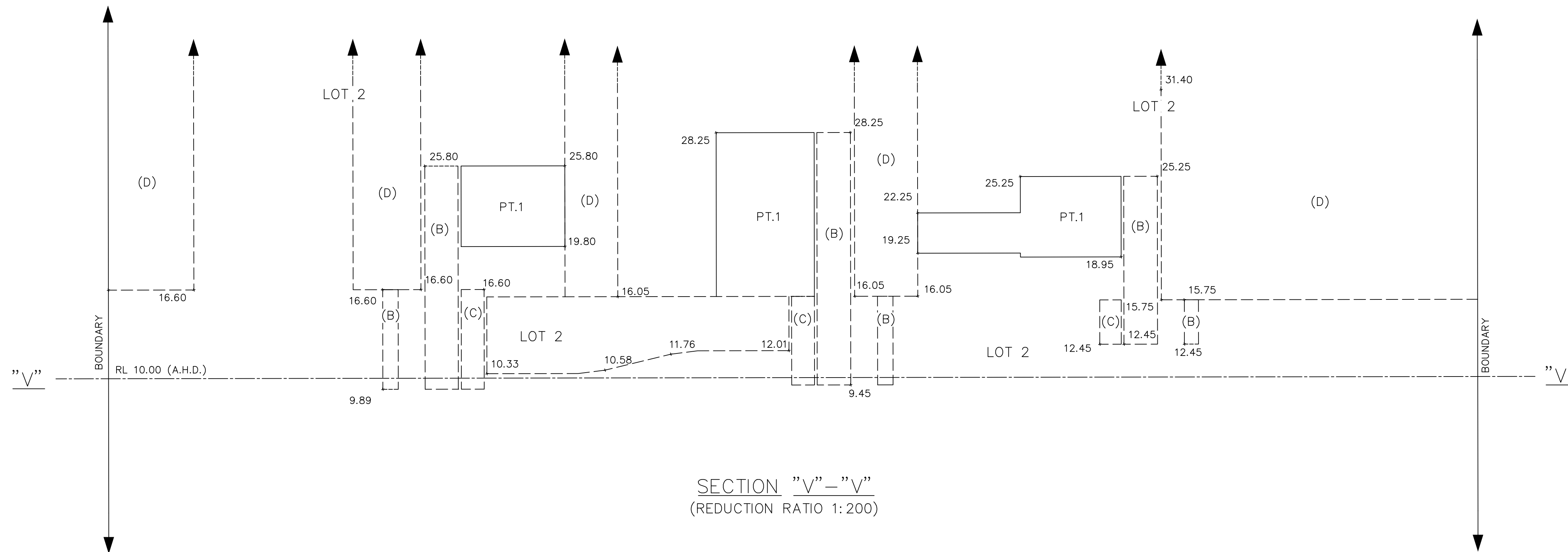
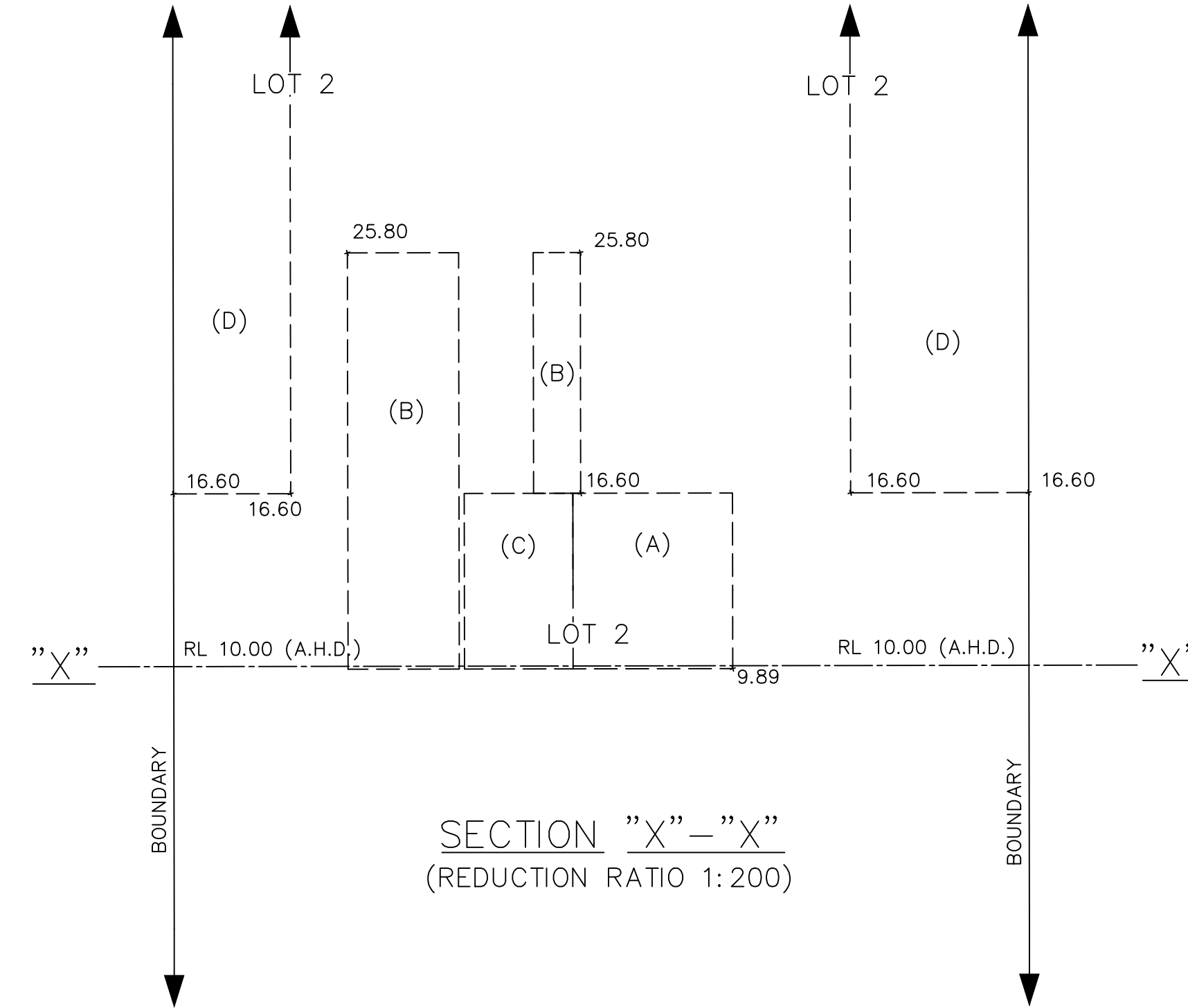
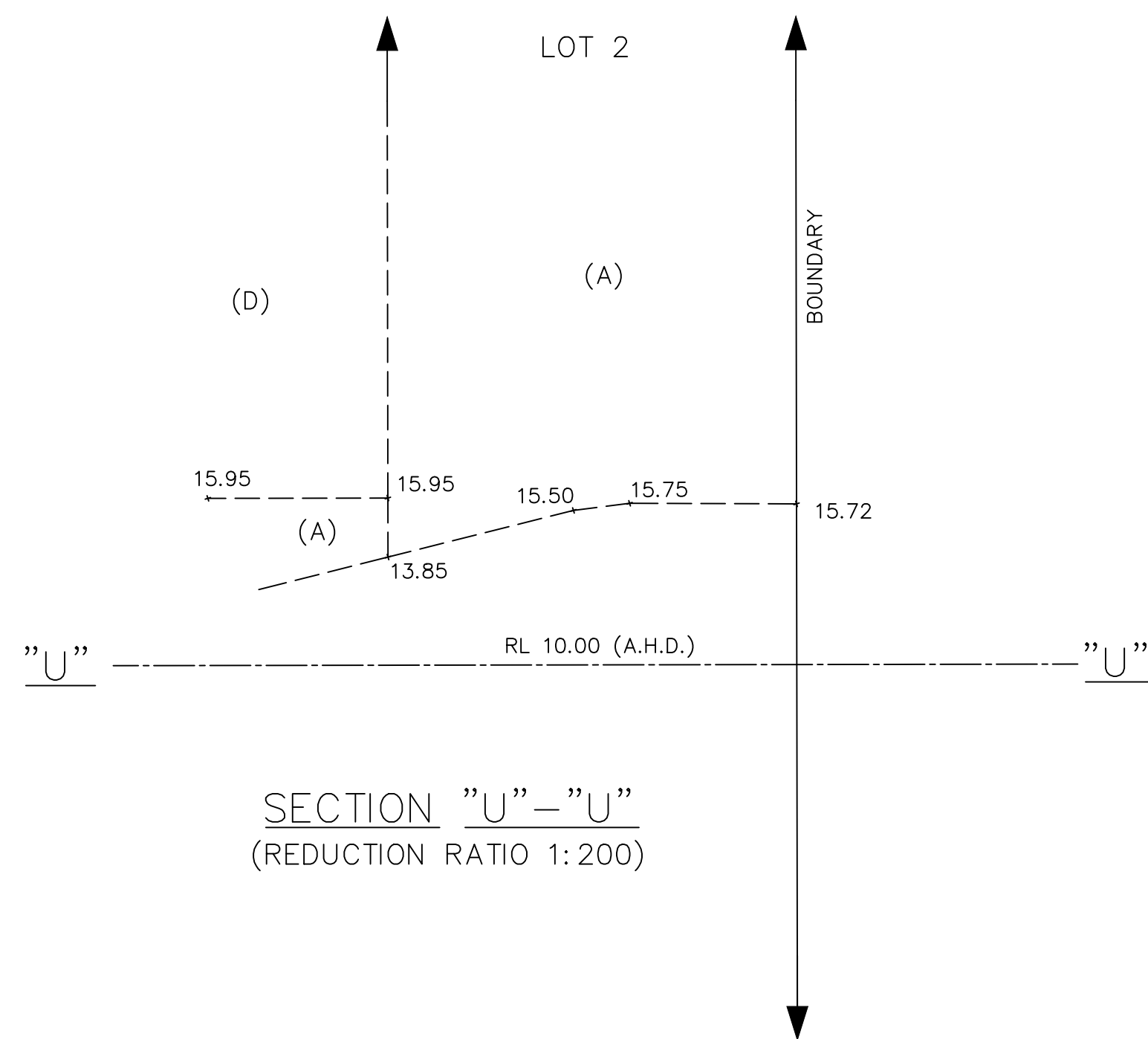

TM DIAL BEFORE YOU DIG SHOULD BE CONTACTED PRIOR TO ANY EXCAVATION ON SITE

TM: Trade mark of Association of Australian Dial Before You Dig Services Ltd; used under licence.

NOTES:

ALL DIMENSIONS, LEVELS AND AREAS SUBJECT TO FINAL SURVEY AND REGISTRATION OF PLAN AT NSW LAND REGISTRY SERVICES

- (A) PROPOSED RIGHT OF CARRIAGEWAY VARIABLE WIDTH
- (B) PROPOSED RIGHT OF ACCESS VARIABLE WIDTH
- (C) PROPOSED RIGHT OF ACCESS VARIABLE WIDTH
- (D) PROPOSED RIGHT OF ACCESS VARIABLE WIDTH

7/11/19	PROPOSED LOT 1 PARKING AMENDED	P.Y.
DATE	REVISIONS	BY

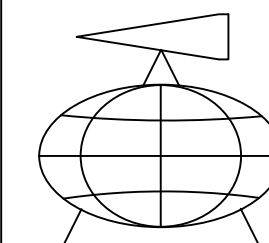

YSCO GEOMATICS
LAND RESOURCE CONSULTANTS

SUITE 4, 114 HAMPDEN ROAD, ARTARMON, 2064
PH: (02) 94198222 FAX: (02) 94194762
Email: enquiries@yscogeomatics.com.au
Website: www.yscogeomatics.com.au
YODALE STRUDWICK & COMPANY PTY LTD A.C.N. 002 819 865

GEOMATIC ENGINEERING
LAND & ENGINEERING SURVEYING
PROJECT MANAGEMENT
SOIL AND WATER MANAGEMENT
ENVIRONMENTAL PLANNING & DESIGN



PLAN SHOWING PROPOSED SUBDIVISION OF LAND AT NOS.1-7 ANDERSON ROAD & NO.12 EL ALAMAIN AVENUE, LIVERPOOL, WITH ARCHITECTURAL UNDERLAY, LIVERPOOL LGA

DRAWN: 10 DECEMBER 2019	CHECKED: J.V.	SCALE: 1:200 © A1	DATUM: A.H.D.	REFERENCE: 10216/4C SHT 5 OF 6 SHTS
-------------------------------	------------------	-------------------------	------------------	---

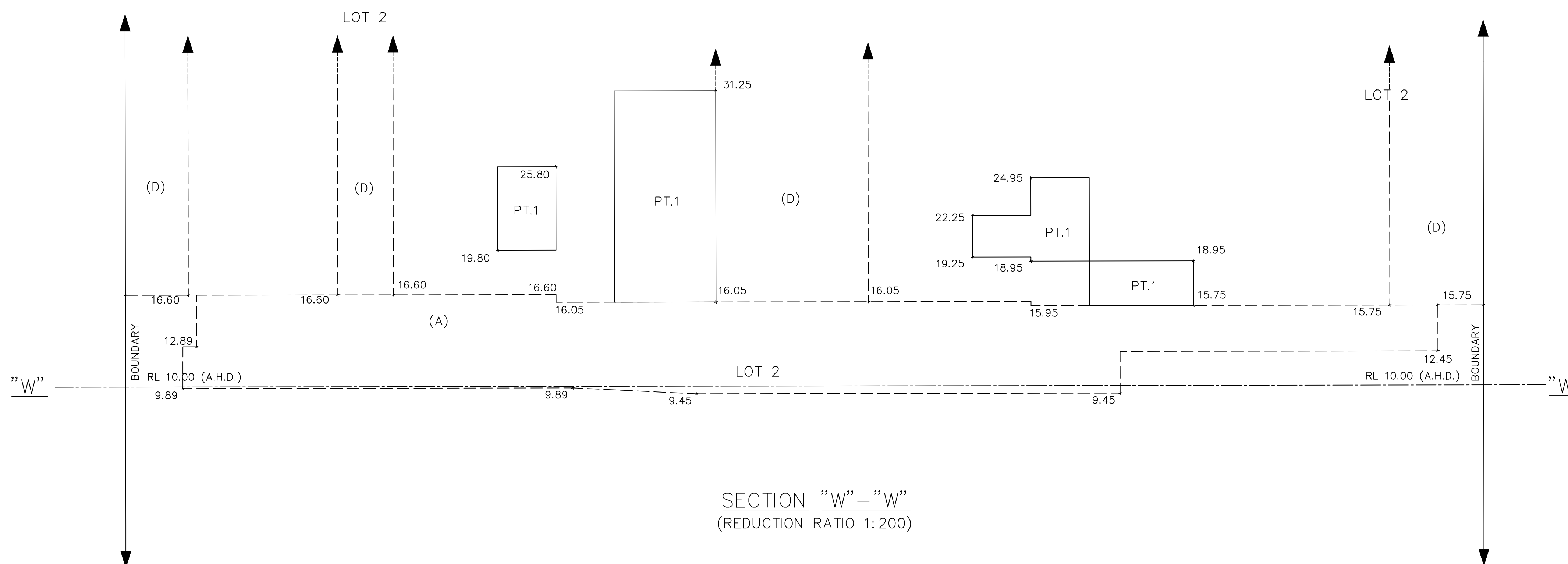
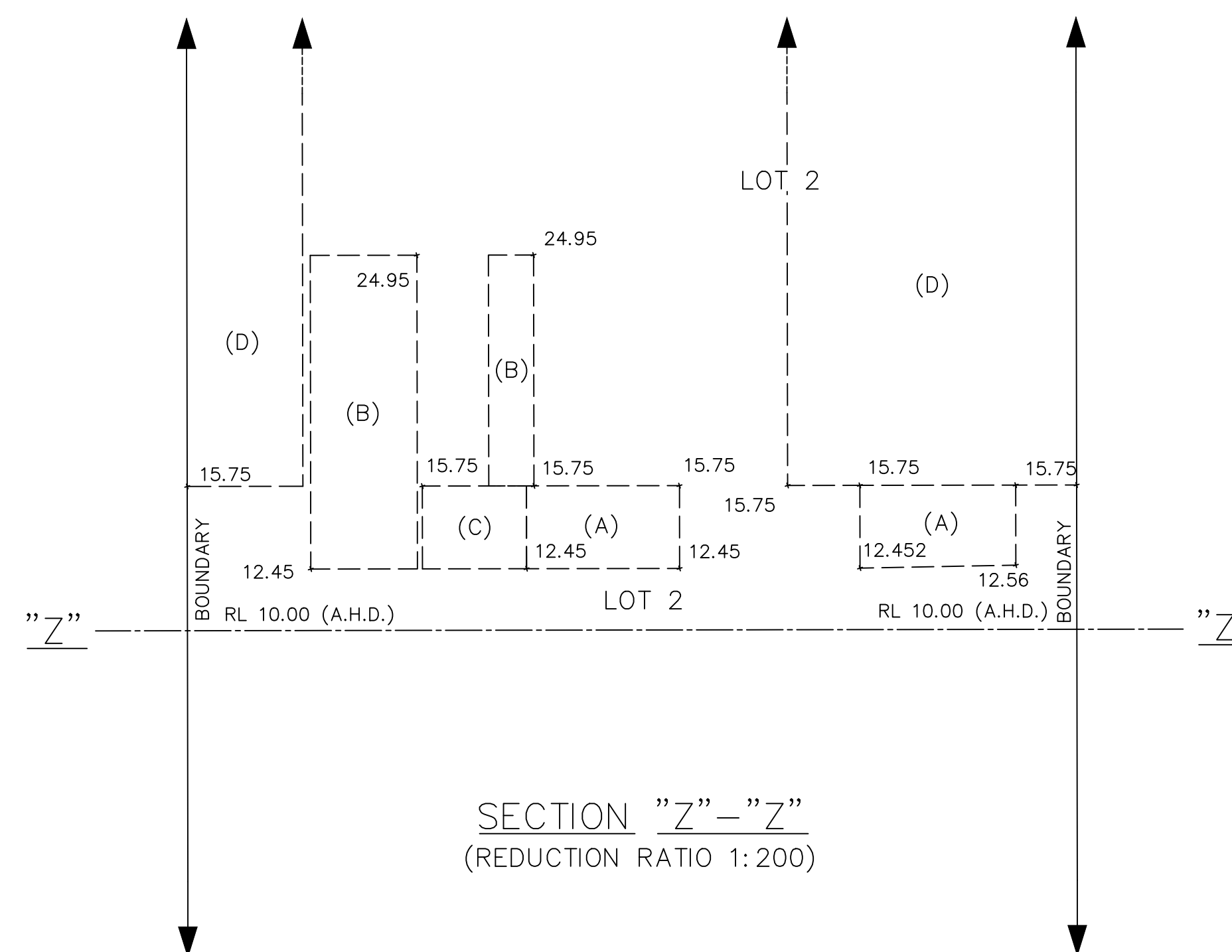
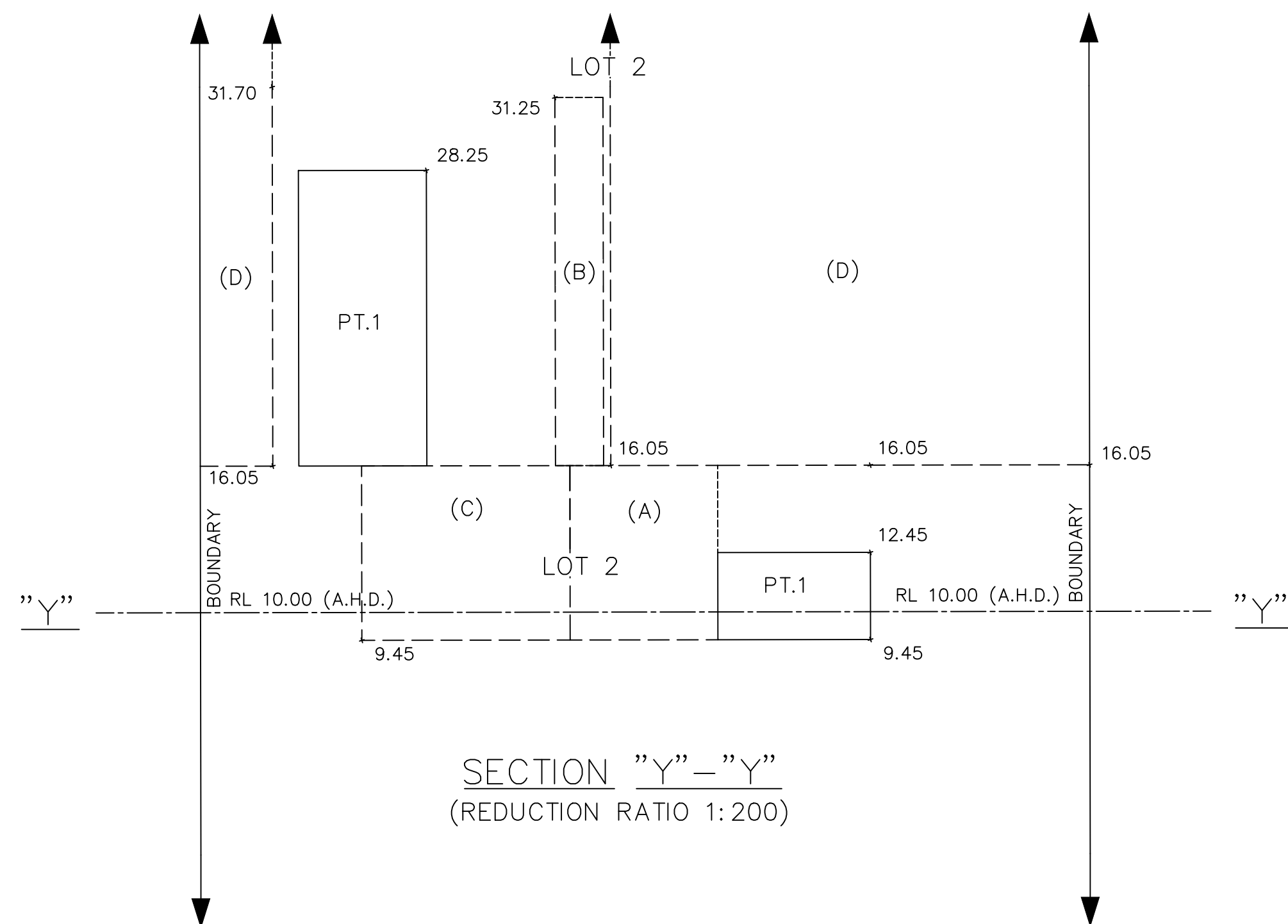

NOTES:
ALL DIMENSIONS, LEVELS AND AREAS SUBJECT TO FINAL SURVEY AND REGISTRATION OF PLAN AT NSW LAND REGISTRY SERVICES

- (A) PROPOSED RIGHT OF CARRIAGEWAY VARIABLE WIDTH
- (B) PROPOSED RIGHT OF ACCESS VARIABLE WIDTH
- (C) PROPOSED RIGHT OF ACCESS VARIABLE WIDTH
- (D) PROPOSED RIGHT OF ACCESS VARIABLE WIDTH



TM DIAL BEFORE YOU DIG SHOULD BE CONTACTED PRIOR TO ANY EXCAVATION ON SITE

TM: trade mark of Association of Australian Dial Before You Dig Services Ltd; used under licence.

7/11/19	PROPOSED LOT 1 PARKING AMENDED	P.Y.
DATE	REVISIONS	BY

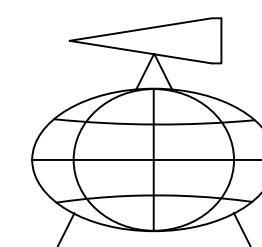

YSCO GEOMATICS
LAND RESOURCE CONSULTANTS

SUITE 4, 114 HAMPDEN ROAD, ARTARMON, 2064
PH: (02) 94198222 FAX: (02) 94194762
Email: enquiries@yscogeomatics.com.au
Website: www.yscogeomatics.com.au
YOUSALE STRONJACK & COMPANY PTY LTD A.C.N. 002 819 865

GEOMATIC ENGINEERING
LAND & ENGINEERING SURVEYING
PROJECT MANAGEMENT
SOIL AND WATER MANAGEMENT
ENVIRONMENTAL PLANNING & DESIGN

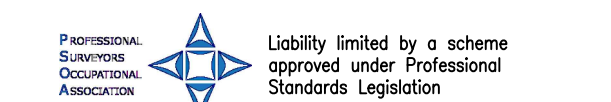

PLAN SHOWING PROPOSED SUBDIVISION OF LAND AT NOS.1-7 ANDERSON ROAD & NO.12 EL ALAMAIN AVENUE, LIVERPOOL, WITH ARCHITECTURAL UNDERLAY, LIVERPOOL LGA

DRAWN: 10 DECEMBER 2019	CHECKED: J.V.	SCALE: 1:200 @ A1	DATUM: A.H.D.	REFERENCE: 10216/4C SHT 6 OF 6 SHTS
-------------------------------	------------------	-------------------------	------------------	---

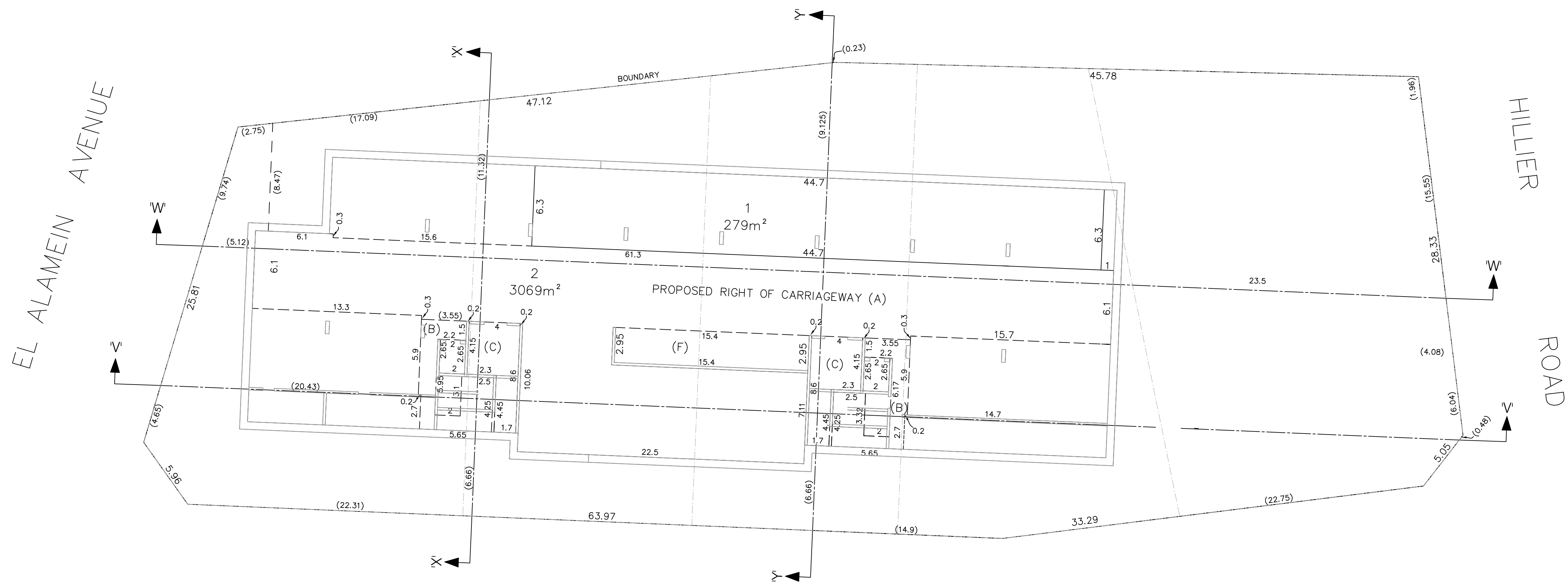
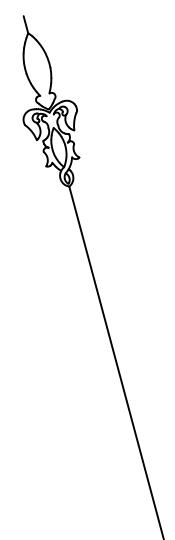

LOWER BASEMENT LEVEL

NOTES:
 ALL DIMENSIONS, LEVELS AND AREAS SUBJECT TO FINAL SURVEY AND REGISTRATION OF PLAN AT NSW LAND REGISTRY SERVICES

- (A) PROPOSED RIGHT OF CARRIAGEWAY VARIABLE WIDTH
- (B) PROPOSED RIGHT OF ACCESS VARIABLE WIDTH
- (C) PROPOSED RIGHT OF ACCESS VARIABLE WIDTH
- (F) PROPOSED RIGHT OF ACCESS VARIABLE WIDTH



TM DIAL BEFORE YOU DIG SHOULD BE CONTACTED PRIOR TO ANY EXCAVATION ON SITE

TM: trade mark of Association of Australian Dial Before You Dig Services Ltd; used under licence.

DATE	REVISIONS	BY
10/12/19	PROPOSED VISITOR PARKING AMENDED	P.Y.
10/12/19	PROPOSED LOT 1 PARKING AMENDED	P.Y.
7/11/19	PROPOSED LOT 1 PARKING AMENDED	P.Y.

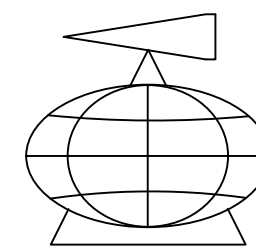

YSKO GEOMATICS
 LAND RESOURCE CONSULTANTS

SUITE 4, 114 HAMPDEN ROAD, ARTARMON, 2064
 PH: (02) 94198222 FAX: (02) 94194762
 Email: enquiries@yskogeomatics.com.au
 Website: www.yskogeomatics.com.au
 YODALE STRONICK & COMPANY PTY LTD A.C.N. 002 819 865

GEOMATIC ENGINEERING
 LAND & ENGINEERING SURVEYING
 PROJECT MANAGEMENT
 SOIL AND WATER MANAGEMENT
 ENVIRONMENTAL PLANNING & DESIGN

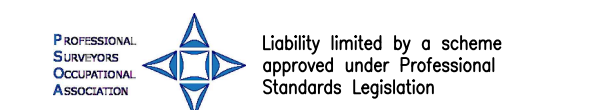

PLAN SHOWING PROPOSED SUBDIVISION OF LAND AT NOS.1-7 ANDERSON ROAD & NO.12 EL ALAMAIN AVENUE, LIVERPOOL, WITH ARCHITECTURAL UNDERLAY, LIVERPOOL LGA

DRAWN: 10 DECEMBER 2019	CHECKED: J.V.	SCALE: 1:200 @ A1	DATUM: A.H.D.	REFERENCE: 10216/4C SHT 2 OF 6 SHTS
-------------------------------	------------------	-------------------------	------------------	---